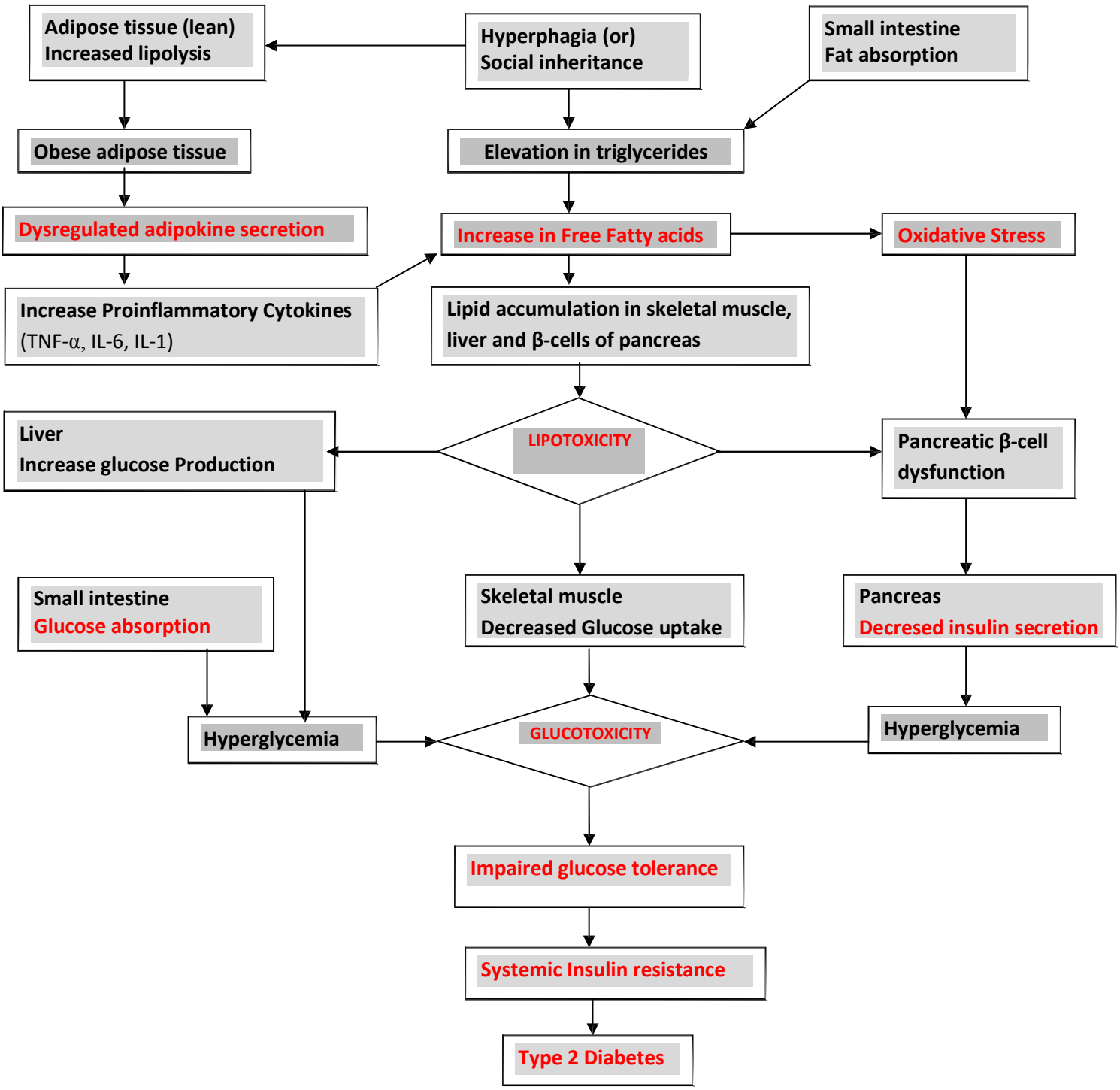

FLOW CHART: PATHOPHYSIOLOGICAL MECHANISM SHOWING PROGRESSION OF OBESITY TO TYPE 2 DIABETES